

# KATALOG

[makemyhome.hr](https://www.instagram.com/makemyhome.hr)

[info@makemyhome.hr](mailto:info@makemyhome.hr)

[www.makemyhome.hr](https://www.makemyhome.hr)

+3851 5617 919

<b>POČETNA STRANICA</b>	01
<b>SADRŽAJ</b>	02–03
<b>BAMBUS PANELI</b>	
Bambus panel drvo	04–12
Bambus panel tekstil	13–21
Bambus panel mramor	22–34
Bambus panel classic	35–38
Bambus panel metal	39–41
<b>3D LETVICE</b>	42–70
<b>AKUSTIČNI PANELI</b>	71–76
<b>SPC POD</b>	77–80
<b>ALUMINIJUMSKE LAJSNE</b>	81–83

# Struktura bambus panela

## Zaštitni površinski film

Štiti površinu panela od prašine, ogrebotina i blijedeња boje, čuvajući uredan i postojan izgled kroz vrijeme.

## Dekorativni PVC sloj otporan na ogrebotine

3D površina s realističnom teksturom drva, tekstila, metala, kože, mramora i drugih materijala, koji zadržavaju svoj izgled i kvalitetu kroz vrijeme.

## Siguran vezivni sloj (E0)

Zdrav i siguran vezivni sloj, bez štetnih isparenja, koji doprinosi ugodnom i sigurnom boravku u svim vrstama interijera.

## Bambusno charcoal jezgra

Stabilna i čvrsta unutrašnja struktura, otporna na udarce, koja zadržava svoj oblik i kvalitetu kroz vrijeme.

## Zaštitni vodootporni sloj

Otporan na vlagu i plijesan, idealan za kuhinje, kupaonice i hodnike, kao i za kafiće i restorane. Posjeduje SGS certifikat, potvrdu vrhunske kvalitete i pouzdanosti u profesionalnim prostorima.

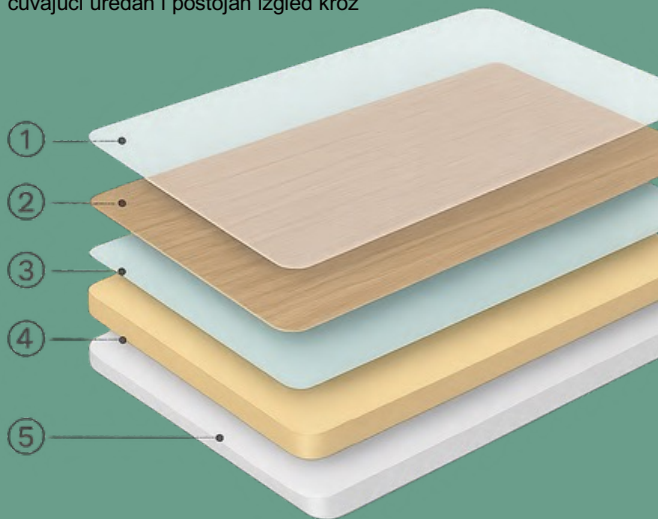

CQ006

**MW010**

MW301

MW211

MW013

MW300

MW321

MW682

MW312

**BW229**

**BW400**

BW224

BW003

BW221

**BW220**

BW809

**BW222**

BW008

SW215

SW222

05512

SW211

UV7

UV10

SW003

SW001-B

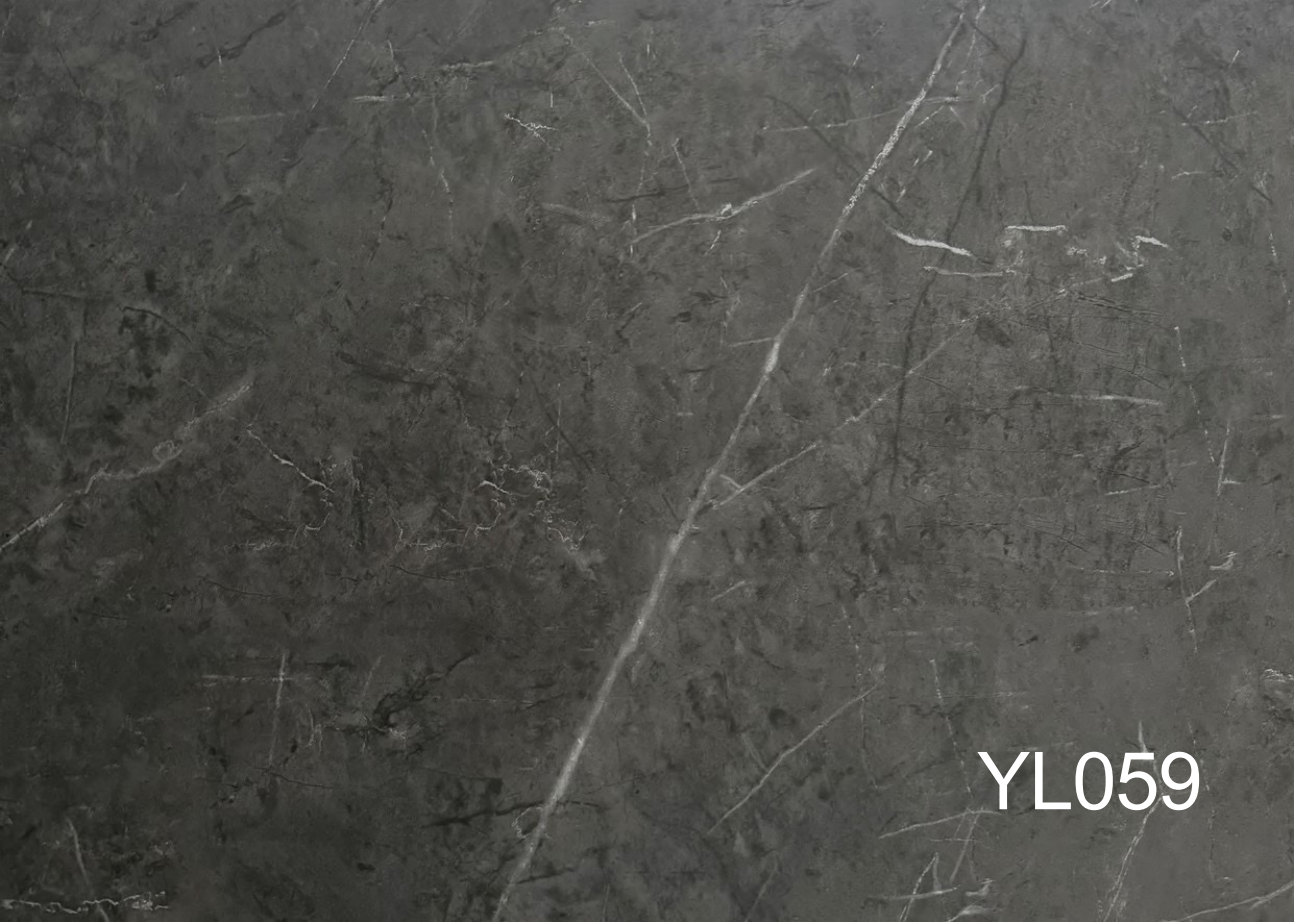

YL059

SW212

YL056

UV1

CS029

**CS013**

CS014

CS022

JS23007

TS002

JS007

3D LETVICA

BAMBUS PANEL

**3D LETVICE**

**I3D160CQ006**

**I3D160MW300**

**I3D160MW312**

**I3D160MW321**

**I3D160MW010**

**170 M51-01**

**I3D150MW319**

**I3D160MW682**

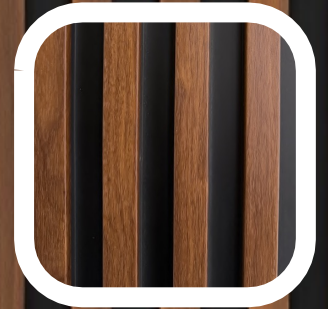

**170 SP054MW**

**I3D170MW018**

**I3D170SP052MW**

**I3D160CS022**

**I3D160CS013**

**I3D160JM001**

**I3D 160039**

**I3D160021**

**I3D160021**

**I3D160021**

**170 1004-86A**

I3D160BW008

**I3D160BW224**

**I3D160BW809**

**I3D160BW229**

I3D 160 003

**3D02**

**3D05**

**3D09X**

**3D07X**

# AKUSTIČNI PANELI

**AKU061**

**AKU064**

**AKU060**

**AKU041**

**3D07X**

## Obojena zakošena ivica

Autentičan izgled drvene daske

## Premium reljefna tekstura drveta

Prirodna tekstura koja se osjeća na dodir

## Zaštitni sloj debljine 20 $\mu\text{m}$

Povećana otpornost na ogrebotine

## Visoka rezolucija printa

Detaljno prikazuje strukturu drveta

## Vinil sloj debljine 1 mm

Pružuje dodatnu stabilnost

## SPC čvrsta jezgra

Dodatna čvrstoća i izdržljivost

## XPE podloga debljine 2 mm

Tiši hod i veća udobnost

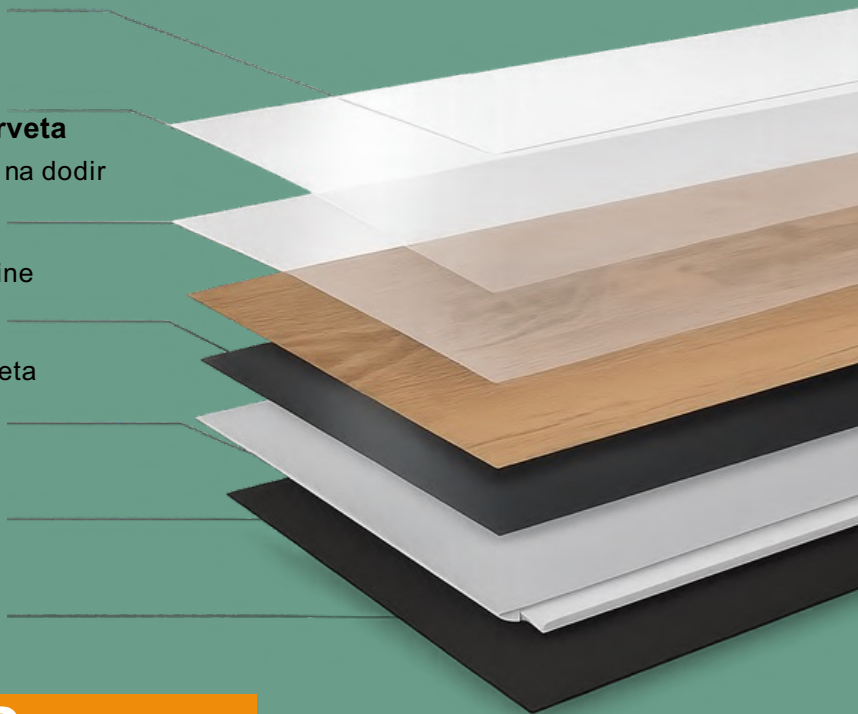

# SPC POD

SPC = Stone Plastic (Polymer) Composite

SPC04

18.5

12

SPC04

18.5

12

SPC07

31

61.5

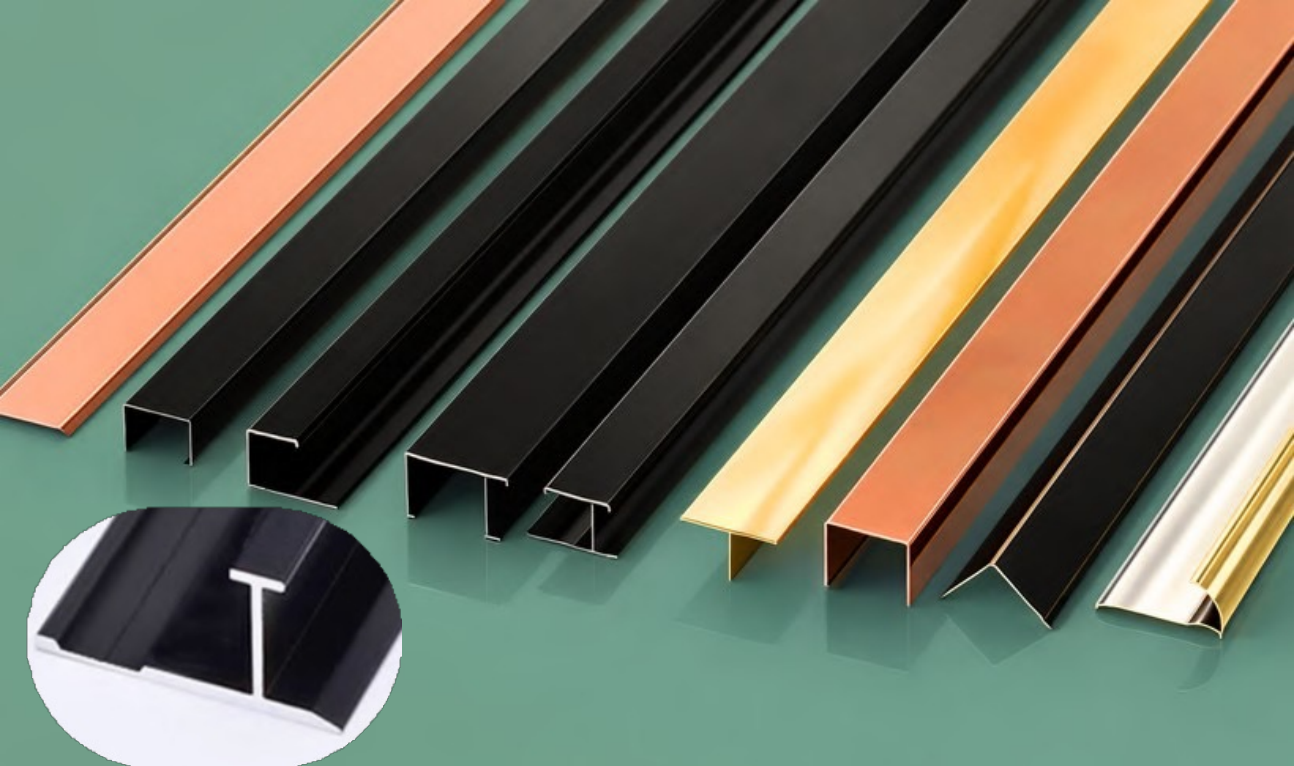

## **Aluminijumske lajsne**

(srednje završne kutne i led lajsne)

**ALU LAJSNA CRNA**

**POČETNA**

**ALU LAJSNA CRNA**

**SREDNJA**

**ALU LAJSNA CRNA**

**KUTNA**

**ALU LAJSNA ZLATNA**

**ALU LAJSNA ZLATNA**

**ALU LAJSNA ZLATNA**

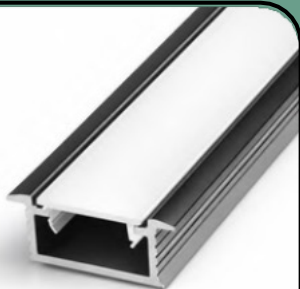

**ALU LAJSNA CRNA LED**

**LED**

**ALU LAJSNA SILVER**

**POČETNA**

**ALU LAJSNA SILVER**

**SREDNJA**